



Unit A3

Lady Victoria Business Centre

Newtongrange

EH22 4QN

Call us on 0131 454 9998

or email us at info@oraceramics.com





CLAY MUD LINES 04 with BESTONTECH CLAY 20x20



BETONEPOQUE WHITES AND GREYS



Amelie 01



Claire 02



Inés 04



Louise 05



Emma 03



Michelle 06



Olivia 07



Sarah 08



Vivienne 09

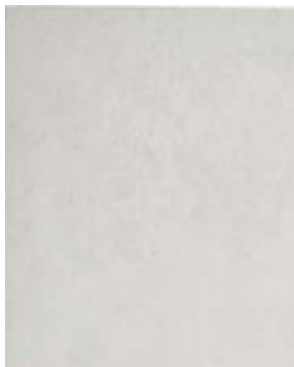

Betontech White 20x20cm



Betontech Grey 20x20cm

BETONEPOQUE CLAYS AND MUDS



Amelie 01



Inés 04



Claire 02



Emma 03



Louise 05



Michelle 06



Olivia 07



Sarah 08



Vivienne 09



Betontech Clay 20x20cm



Betontech Mud 20x20cm

the **FOUR**shades *concept*



WHITE



GREY



CLAY



MUD

The Four Shades Concept is a project designed starting from four colours of Betontech collection:

White, Grey, Clay and Mud.

We worked on these four shades and created a unique, fresh and unusual concept, where the porcelain tiles meet glass mosaics and listels, where a re-interpretation of graphic decoration meets the latest ceramic technologies. The Four Shades Concept: a sophisticated and polyhedric project.

BETON
wood

BETON*epoque*

vetri*5*

betonbrick *floor*

betonbrick *wall*



BETON wood

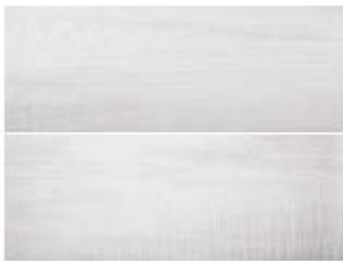

WHITE



GREY



CLAY



MUD

Grey (full range available in all colours)



45x90



22,5x90



15x90



mosaic 22,5x90

BETONepoque



Amelie 01

Claire 02

Emma 03



Inès 04

Louise 05

Michelle 06



Olivia 07

Sarah 08

Vivienne 09

20x20 WHITE-GREY patterns mix



Amelie 01

Claire 02

Emma 03



Inès 04

Louise 05

Michelle 06



Olivia 07

Sarah 08

Vivienne 09

20x20 CLAY-MUD patterns mix



20x20 White



20x20 Grey



20x20 Clay



20x20 Mud

vetri5



Vetri 5 WHITE



Vetri 5 BLACK



Vetri 5 GREY



Vetri 5 CLAY



Vetri 5 MUD

GLASS LISTELS
2/3, 25/4, 5 x 24, 5cm



BWMN405



BWMN400



BWMN404



BWMN407

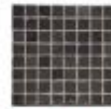

BWMN408

GLASS MOSAICS
sheet size 31x31cm

betonbrick *floor*



WHITE-GREY 10x20



CLAY-MUD 10x20

betonbrick *wall*



WHITE glossy 7, 5x15



WHITE matt 7, 5x15



GREY matt 7, 5x15



CLAY matt 7, 5x15



MUD matt 7, 5x15